C Programming in Space and Defense Systems: A Critical Foundation

Explore why the C programming language remains indispensable for developing high-assurance software in the most demanding environments.

M1 BATCH

Team Members:

1.Anushree Singh 1262252008

2.Archtia Suman 1262252977

3.Aarna Kale 1262253545

4.Drishti Parashar 1262250911

5.Gehna Jain 1262253331

Why C? Its Enduring Relevance in Mission-Critical Software

Performance

Direct memory access and low-level control enable unmatched execution speed, crucial for real-time operations.

Efficiency

Minimal overhead and efficient resource utilization are vital for constrained hardware in space and defense.

Portability

C code can be easily adapted to various hardware architectures, ensuring broad applicability across diverse systems.

Legacy Systems

A vast amount of existing mission-critical software is written in C, requiring ongoing maintenance and development.

Embedded Systems: The Heartbeat of Spacecraft and Weaponry

Embedded systems are specialized computer systems designed to perform dedicated functions within a larger mechanical or electronic system. In space and defense, these systems are ubiquitous, controlling everything from satellite navigation to missile guidance.

C's close-to-hardware capabilities make it the language of choice for programming microcontrollers and processors in these environments, offering precise control over hardware resources.

Satellite Control

Managing orbital maneuvers and communications.

Robotics

Operating robotic arms on space stations or drones.

Avionics

Controlling flight systems in aircraft and spacecraft.

Launch Vehicles

Guiding rockets through ascent and trajectory.

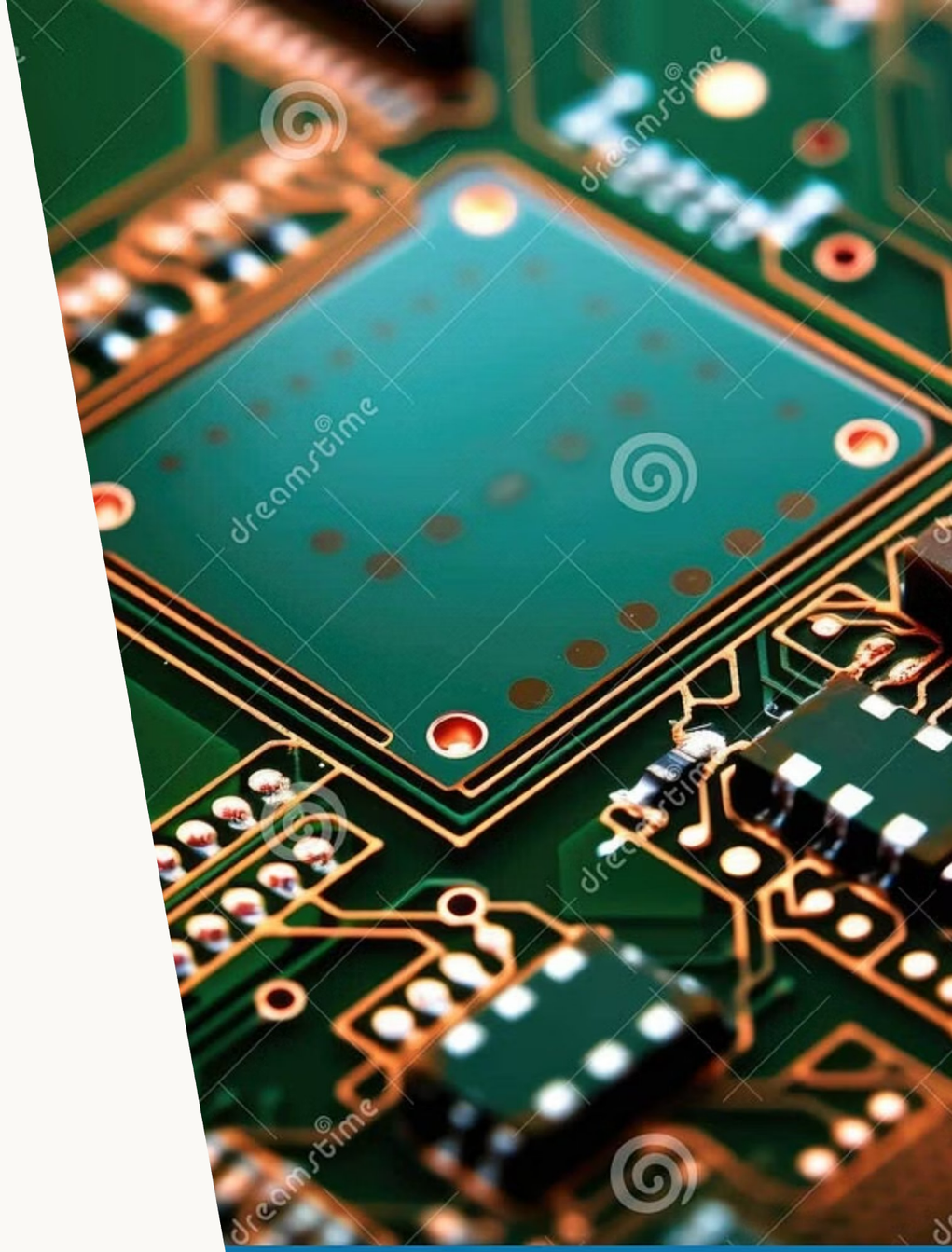

Real-Time Operating Systems (RTOS) and C's Role in Determinism

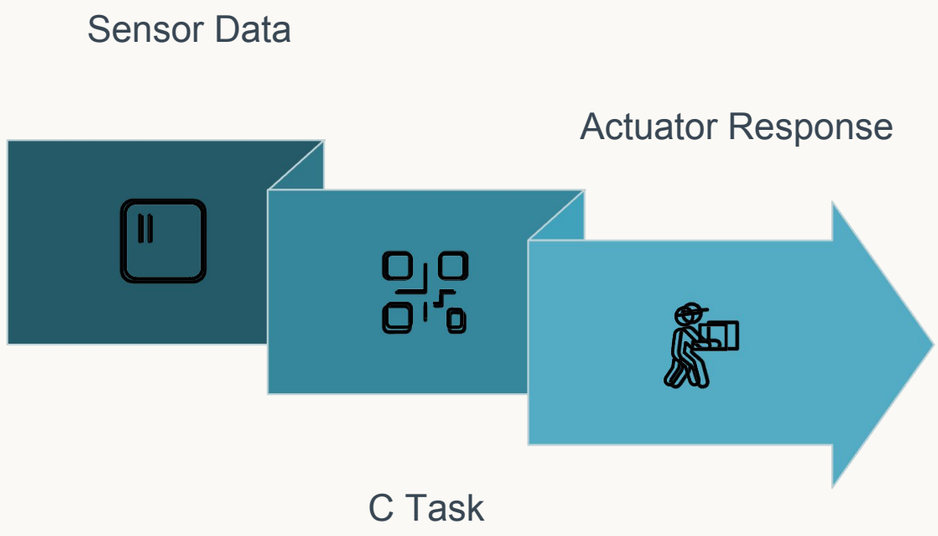

Predictable Timing

Ensuring operations complete within defined deadlines.

Resource Management

Efficiently allocating CPU time, memory, and peripherals.

Interrupt Handling

Responding swiftly to external events with minimal latency.

RTOS are essential for systems where operations must occur within strict time constraints. C's efficiency and predictable execution make it ideal for developing RTOS kernels and critical tasks that demand deterministic behavior.

Safety-Critical Software: Standards, Certification, and C's Suitability

Software in space and defense must adhere to stringent safety standards. C, with its mature toolchains and well-understood behavior, provides a robust foundation for developing software that meets these rigorous certification requirements.

DO-178C (Aerospace)

Guidelines for developing airborne software, emphasizing reliability and safety.

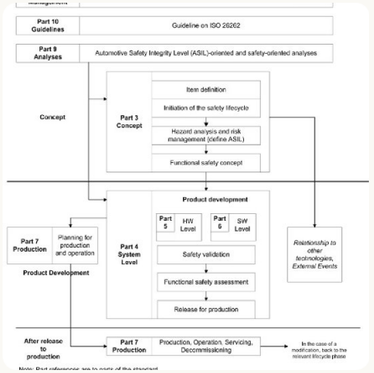

ISO 26262 (Automotive Safety)

Although automotive-focused, its principles are increasingly applied to defense systems.

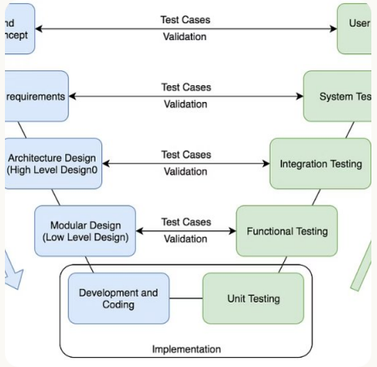

Formal Verification

Mathematical proofs of software correctness, often facilitated by C's predictable nature.

Challenges: Memory Management, Pointers, and Security Vulnerabilities

While powerful, C introduces specific challenges that require careful handling in critical systems. Addressing these requires disciplined programming practices and thorough validation.

Manual Memory Management

Requires developers to explicitly allocate and deallocate memory, prone to leaks or corruption if not managed carefully.

Pointer Arithmetic

Powerful but dangerous, incorrect pointer usage can lead to buffer overflows and unpredictable behavior.

Security Flaws

Vulnerabilities like buffer overflows, format string bugs, and integer overflows can be exploited, necessitating robust defenses.

Best Practices: MISRA C, Static Analysis, and Robust Testing

Mitigating C's challenges in high-assurance systems relies on established best practices and advanced tooling.

MISRA C Compliance

Adherence to a set of software development guidelines for the C language to enhance code safety, security, and reliability.

Static Analysis Tools

Automated examination of source code to detect potential errors, vulnerabilities, and deviations from coding standards without executing the program.

Dynamic Testing

Rigorous testing during execution, including unit, integration, and system testing, to validate functional requirements and performance under various conditions.

Secure Coding Principles

Applying principles like input validation, least privilege, and error handling to prevent security vulnerabilities.

Case Studies: Mars Rovers, Fighter Jets, and Satellite Control Systems

C's impact is evident in some of humanity's most ambitious and critical engineering feats.

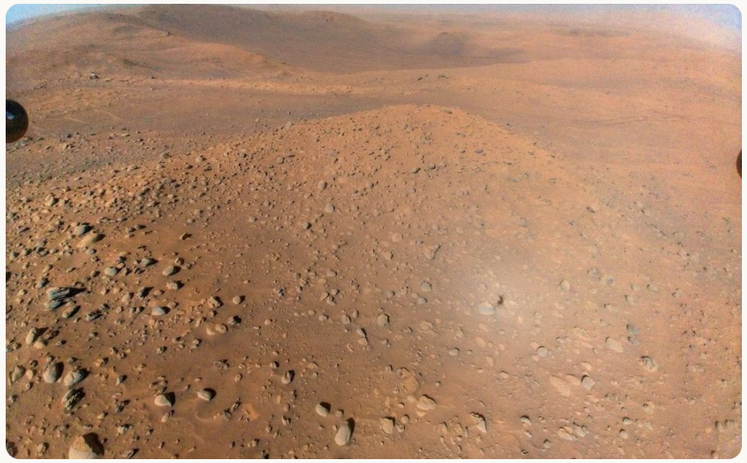

NASA Mars Rovers

Operating millions of miles away, the embedded software, predominantly in C, manages navigation, scientific instrumentation, and data transmission.

F-35 Lightning II Fighter Jet

Its complex avionics and flight control systems rely heavily on C for real-time performance and reliability, ensuring mission success.

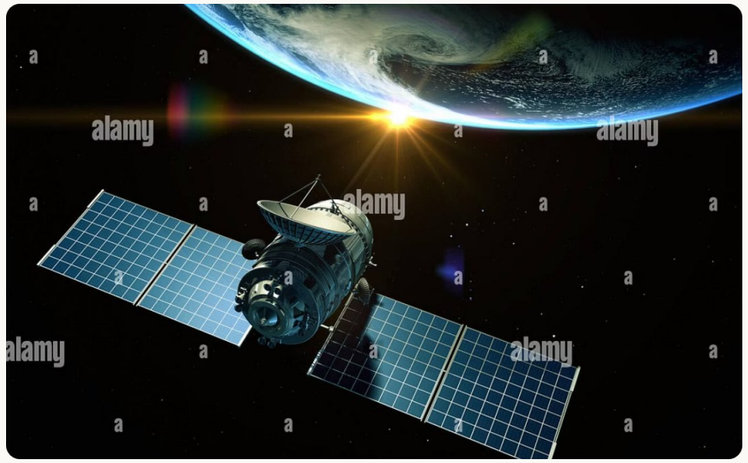

Commercial Satellite Systems

From telemetry to command execution, C powers the ground control software and on-board systems for communication and imaging satellites.

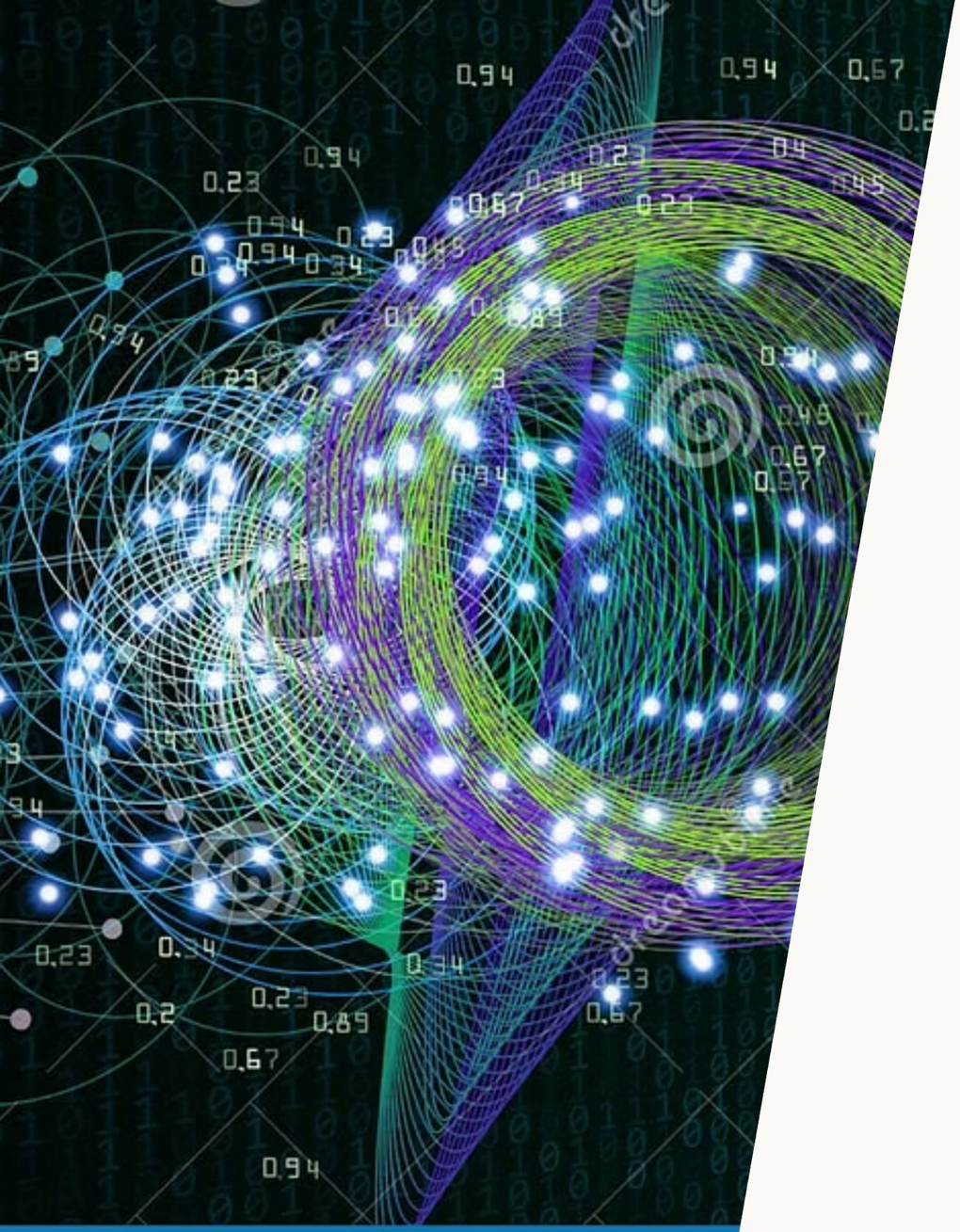

The Future: C's Coexistence with Modern Languages and AI Integration

While newer languages emerge, C's role in the core layers of critical systems is likely to endure. It will increasingly interoperate with modern technologies.

Performance-Critical Kernels

C will continue to build the foundation for speed.

AI/ML Hardware Drivers

Interfacing AI accelerators for defense applications.

Hybrid Architectures

C working alongside Rust, Ada, or Python for higher-level tasks.

Quantum Computing Integration

Low-level control for emerging quantum hardware.

Key Takeaways: Mastering C for High-Assurance Systems

C remains a vital skill for engineers developing software for space and defense, demanding a deep understanding and rigorous approach.

Foundational Skill

Essential for low-level control and performance.

Safety & Security

Critical for mission-assurance, requires diligence.

Demanding Domain

Unforgiving of errors, requiring precision.

Continuous Learning

Evolving alongside new technologies and standards.

THANK YOU